

"La foule"

-VERSION 4.0-

Angel CABRAL
Arr. Guillaume GOURMAUD

♩=200

ACCORDEON

SAXOPHONE SOPRANO

SAXOPHONE SOPRANO

SAXOPHONE ALTO

SAXOPHONE TÉNOR

SAXOPHONE TÉNOR

SAXOPHONE BARYTON

TROMPETTE EN SI_B

TROMPETTE EN SI_B

TROMPETTE EN SI_B

CORNET EN SI_B

TROMBONE

VIBRAPHONE

QUITARE JAZZ

BASSE

♩=200

BATTERIE

FEEL

A

10 Am Cmaj7 Em 87 Em7

ACC.

SAX. SOP. *mf*

SAX. SOP.

SAX. ALTO

SAX. TEN. *mf*

SAX. TEN.

SAX. BARY.

TRP. *mf*

TRP. *mf*

TRP. *mf*

COR. *mf*

TRB. *mf*

VIB.

AM. J. *mf* Am Cmaj7 Em 87 Em7

BASSE

PERC. *mf* FEEL

8

18

ACC. *f* Em Cmaj7 Am7 D7

SAX. SOP. *mp*

SAX. SOP. *mp*

SAX. ALTO

SAX. TEN. *f*

SAX. TEN.

SAX. BARY.

TRP.

TRP.

TRP.

COR. *mp*

TRB.

Em Cmaj7 Am7 D7

VIB.

QUIT. J.

BASSE

PERC. *FEEL* 2 2

25 Gmaj7 87 Em

ACC.

SAX. SOP.

SAX. SOP.

SAX. ALTO

SAX. TEN.

SAX. TEN.

SAX. BARY.

TRP.

TRP.

TRP.

COR.

TRB.

ViB.

QUIT. J.

BASSE

PERC.

2

2

2

31 Cmaj7 C7 B7 Em Cmaj7 Am7

ACC.

SAX. SOP.

SAX. SOP.

SAX. ALTO

SAX. TEN.

SAX. TEN.

SAX. BARY.

TRP.

TRP.

TRP.

COR.

TRB.

VIB.

QUIT. J.

BASSE

PERC.

39 ^{D7} ^{Gmaj7} 87 ^{Em}

ACC.

SAX. SOP.

SAX. SOP.

SAX. ALTO

SAX. TEN.

SAX. TEN.

SAX. BARY.

TRP.

TRP.

TRP.

COR.

TRB.

Vib. ^{D7} ^{Gmaj7} 87 ^{Em}

QUIT. J. ^{D7} ^{Gmaj7} 87 ^{Em}

BASSE

PERC.

47 *C*maj7 87 *E*m **D** *D*7 *G*maj7 *D*7 7

ACC. *C*maj7 87 *E*m **D** *D*7 *G*maj7 *D*7 7

SAX. SOP. *mf* *C*maj7 87 *E*m **D** *D*7 *G*maj7 *D*7 7

SAX. SOP. *mf* *C*maj7 87 *E*m **D** *D*7 *G*maj7 *D*7 7

SAX. ALTO *C*maj7 87 *E*m **D** *D*7 *G*maj7 *D*7 7

SAX. TEN. *C*maj7 87 *E*m **D** *D*7 *G*maj7 *D*7 7

SAX. TEN. *C*maj7 87 *E*m **D** *D*7 *G*maj7 *D*7 7

SAX. BARY. *C*maj7 87 *E*m **D** *D*7 *G*maj7 *D*7 7

TRP. *mf* *C*maj7 87 *E*m **D** *D*7 *G*maj7 *D*7 7

TRP. *mf* *C*maj7 87 *E*m **D** *D*7 *G*maj7 *D*7 7

TRP. *mf* *C*maj7 87 *E*m **D** *D*7 *G*maj7 *D*7 7

COR. *mf* *C*maj7 87 *E*m **D** *D*7 *G*maj7 *D*7 7

TRB. *mf* *C*maj7 87 *E*m **D** *D*7 *G*maj7 *D*7 7

VIB. *C*maj7 87 *E*m **D** *D*7 *G*maj7 *D*7 7

QUIT. J. *C*maj7 87 *E*m **D** *D*7 *G*maj7 *D*7 7

BASSE *C*maj7 87 *E*m **D** *D*7 *G*maj7 *D*7 7

PERC. **2** *C*maj7 87 *E*m **D** *D*7 *G*maj7 *D*7 7

D SWING FEEL

56 *Gmaj7* 87 *Em* *C7*

ACC. {

SAX. SOP.

SAX. SOP.

SAX. ALTO

SAX. TEN.

SAX. TEN.

SAX. BARY.

TRP.

TRP.

TRP.

COR.

TRB.

Gmaj7 87 *Em* *C7*

ViB. {

QUIT. J.

BASSE

PERC.

75 87 Em C7 87 **F**

ACC. {

SAX. SOP.

SAX. SOP.

SAX. ALTO

SAX. TEN.

SAX. TEN.

SAX. BARY.

TRP.

TRP.

TRP.

COR.

TRB.

87 Em C7 87

87 Em C7 87 Am cmaj7

87 Em C7 87

PERC. **F** FEEL

83

ACC. {

SAX. SOP.

SAX. SOP.

SAX. ALTO

SAX. TEN.

SAX. TEN.

SAX. BARY.

TRP.

TRP.

TRP.

COR.

TRB.

VIB. {

Em 87 Em7 Am Cmaj7 Em

QUIT. J.

BASSE

PERC. FEEL

113 Em Cmaj7 Am7 D7 Gmaj7 B7

ACC.

SAX. SOP.

SAX. SOP.

SAX. ALTO

SAX. TEN.

SAX. TEN.

SAX. BARY.

TRP.

TRP.

TRP.

COR.

TRB.

VB.

QUIT. J.

BASSE

PERC.

123 Em C7 B7 Em D7 Gmaj7 D7

ACC. {

SAX. SOP. Em C7 B7 Em D7 Gmaj7 D7

SAX. SOP. - - - - -

SAX. ALTO - - - - -

SAX. TEN. Em C7 B7 Em D7 Gmaj7 D7

SAX. TEN. - - - - -

SAX. BARY. Em C7 B7 Em D7 Gmaj7 D7

TRP. Em C7 B7 Em D7 Gmaj7 D7

TRP. - - - - -

TRP. - - - - -

COR. - - - - -

TRB. - - - - -

VIB. Em C7 B7 Em D7 Gmaj7 D7

QUIT. J. Em C7 B7 Em D7 Gmaj7 D7

BASSE Em C7 B7 Em D7 Gmaj7 D7

PERC. 2 2 H SWING FEEL

135 Gmaj7 B7 Em C7 B7 D7

ACC.

SAX. SOP.

SAX. SOP.

SAX. ALTO

SAX. TEN.

SAX. TEN.

SAX. BARY.

TRP.

TRP.

TRP.

COR.

TRB.

ViB.

QUIT. J.

BASSE

PERC.

147 Gmaj7 D7 Gmaj7 B7 Em C7 B7

ACC. {

SAX. SOP. Gmaj7 D7 Gmaj7 B7 Em C7 B7

SAX. SOP.

SAX. ALTO

SAX. TEN. Gmaj7 D7 Gmaj7 B7 Em C7 B7

SAX. TEN.

SAX. BARY. Gmaj7 D7 Gmaj7 B7 Em C7 B7

TRP. Gmaj7 D7 Gmaj7 B7 Em C7 B7

TRP.

TRP.

COR.

TRB.

VIB. Gmaj7 D7 Gmaj7 B7 Em C7 B7

QUIT. J. Gmaj7 D7 Gmaj7 B7 Em C7 B7

BASSE Gmaj7 D7 Gmaj7 B7 Em C7 B7

PERC. || % % % % % % % % % % % %

159  Am7 Em 87 Em Am7

ACC. 

SAX. SOP. 

SAX. SOP. 

SAX. ALTO 

SAX. TEN. 

SAX. TEN. 

SAX. BARY. 

TRP. 

TRP. 

TRP. 

COR. 

TRB. 

ViB. 

QUIT. J. 

BASSE 

PERC. 

168 Em 87 Em J

ACC.

SAX. SOP. Em 87 Em *f*

SAX. SOP.

SAX. ALTO Em 87 Em

SAX. TEN. Em 87 Em

SAX. TEN. Em 87 Em

SAX. BARY. Em 87 Em

TRP. Em 87 Em *f*

TRP. *mp*

TRP. *mp*

COR. *mp*

TRB. *mp*

VIB.

QUIT. J. Cmaj7 Em 87 Em7

BASSE DEFAULT TROMBONE/SAX.BAR. J

PERC.

178

ACC.

SAX. SOP.

SAX. SOP.

SAX. ALTO

SAX. TEN.

SAX. TEN.

SAX. BARY.

TRP.

TRP.

TRP.

COR.

TRB.

VIB.

GUIT. J.

BASSE

PERC.

187

ACC.

SAX. SOP.

SAX. ALTO

SAX. TEN.

SAX. BARY.

TRP.

TRP.

TRP.

COR.

TRB.

VIB.

GUIT. J.

BASSE

PERC.

196

ACC.

SAX. SOP.

SAX. ALTO

SAX. TEN.

SAX. BARY.

TRP.

TRP.

TRP.

COR.

TRB.

VIB.

GUIT. J.

BASSE

PERC.

K

204

D7

Gmaj7

D7

ACC.

SAX. SOP.

SAX. SOP.

SAX. ALTO

SAX. TEN.

SAX. TEN.

SAX. BARY.

TRP.

TRP.

TRP.

COR.

TRB.

D7

Gmaj7

D7

VIB.

D7 SWING FEEL

Gmaj7

D7

QUIT. J.

D7

Gmaj7

D7

BASSE

K SWING FEEL

PERC.

213 Gmaj7 87 Em L

ACC. *mf*

SAX. SOP. *mf*

SAX. SOP.

SAX. ALTO

SAX. TEN. *mf*

SAX. TEN.

SAX. BARY.

TRP.

TRP.

TRP. *mf*

COR.

TRB.

Vib. Gmaj7 87 Em C7 87

QUIT. J. Gmaj7 87 Em C7 87 Am

BASSE Gmaj7 87 Em C7 87

PERC. L

222

ACC. {

SAX. SOP.

SAX. SOP.

SAX. ALTO

SAX. TEN.

SAX. TEN.

SAX. BARY.

TRP.

TRP.

TRP.

COR.

TRB.

VIB. {

QUIT. J.

BASSE

PERC.

cmaj7 Em 87 Em7 Am

FEEL

230

ACC.

SAX. SOP.

SAX. SOP.

SAX. ALTO

SAX. TEN.

SAX. TEN.

SAX. BARY.

TRP.

TRP.

TRP.

COR.

TRB.

Vib.

GUIT. J.

BASSE

PERC.

Cmaj7 Em B7 Em7

© <http://dansleparc.fr>
2013-2014

"La foule"

VERSION 4.0

Angel CABRAL
Arr. Guillaume GOURMAUD

♩ = 200

2 6

11 **A** Am Cmaj7 Em 87 Em7

18 **B** Em Cmaj7 Am7 D7

f

25 Gmaj7 87 Em Cmaj7

32 C7 87 **C** Em Cmaj7 Am7

39 D7 Gmaj7 87

45 Em Cmaj7 87 Em

51 **D** D7 Gmaj7 D7 Gmaj7 87 Em

62 C7 87 **E** D7 Gmaj7 D7

72 Gmaj7 87 Em C7 87

SAXOPHONE SOPRANO

"La foule"

-VERSION 4.0-

Angel CABRAL
Arr. Guillaume GOURMAUD

$\text{♩} = 200$

75

81 **F**

89

97 **G** F#m Dmaj7 Bm7 E7 Amaj7 C#7

107 F#m Dmaj7 D7 C#7 F#m Dmaj7 Bm7

117 E7 Amaj7 C#7 F#m D7 C#7 F#m

128 **H** E7 Amaj7 E7 Amaj7 C#7

139 F#m D7 C#7 E7 Amaj7

149 E7 Amaj7 C#7 F#m D7 C#7

159 **I** Bm7 F#m C#7 F#m

167 *Bm*⁷ *F#m* *C#7* *F#m*

175 **J**

f

183

189

195

201

207 **K**

mp

215

mf

221 **L**

229

"La foule"

SAXOPHONE SOPRANO

-VERSION 4.0-

Angel CABRAL
Arr. Guillaume GOURMAUD

♩=200

2 8 **A**

18 **B**

mp

27

35 **C** *SIMILE*

42 *mf*

51 **D** 16 **E** 14

2

SAXOPHONE ALTO

207

K

216

3

L

6

230

SAXOPHONE TÉNOR

"La foule"

-VERSION 4.0-

Angel CABRAL
Arr. Guillaume GOURMAUD

♩=200

2 8 A

mf

17 B

f

24

29

35 C

42

49 D 16 E

71 3

mf

80 F

88

SAXOPHONE TENOR

97 **G** F#m Dmaj7 Bm7 E7 Amaj7 C#7 F#m

108 Dmaj7 D7 C#7 F#m Dmaj7 Bm7 E7

119 Amaj7 C#7 F#m D7 C#7 F#m

129 **H** E7 Amaj7 E7 Amaj7 C#7 F#m

140 D7 C#7 E7 Amaj7 E7

150 Amaj7 C#7 F#m D7 C#7

159 **I** Bm7 F#m C#7 F#m Bm7 F#m

170 C#7 F#m **J**

179

186

192

"La foule"

-VERSION 4.0-

Angel CABRAL
Arr. Guillaume GOURMAUD

♩ = 200

2 8 A

13

19 B C 16 16

51 D

57 6

67 E

73 3

81 F

SAXOPHONE BARYTON

"La foule"

-VERSION 4.0-

Angel CABRAL
Arr. Guillaume GOURMAUD

♩=200

2 8 **A**

14

19 **B** 16 **C**

40

47

51 **D** 16 **E**

72

80 **F** 7

91

SAXOPHONE BARYTON

97 **G** C#m Amaj7 F#m7 B7 Emaj7 G#7 C#m

108 Amaj7 A7 G#7 C#m Amaj7 F#m7 B7

119 Emaj7 G#7 C#m A7 G#7 C#m

129 **H** B7 Emaj7 B7 Emaj7 G#7 C#m

140 A7 G#7 B7 Emaj7 B7

150 Emaj7 G#7 C#m A7 G#7

159 **I** F#m7 C#m G#7 C#m

166 F#m7 C#m G#7

173 C#m **J**

181

189

TROMPETTE 1

"La foule"

-VERSION 4.0-

Angel CABRAL
Arr. Guillaume GOURMAUD

$\text{♩} = 200$

2 8 **A**

14

19 **B** 16 **C**

mf

40 *mp*

48 **D** LEAD *f*

55

61

67 **E**

74

78

TROMPETTE 1

81 **F** 7

94 **G** F#m Dmaj7 Bm7 E7 Amaj7

104 C#7 F#m Dmaj7 D7 C#7 F#m Dmaj7

115 Bm7 E7 Amaj7 C#7 F#m D7

126 C#7 F#m **H** E7 Amaj7 E7 Amaj7

137 C#7 F#m D7 C#7 E7 Amaj7

148 E7 Amaj7 C#7 F#m D7 C#7

159 **I** Bm7 F#m C#7 F#m Bm7 F#m

170 C#7 F#m **J**

179

186

192

198

204

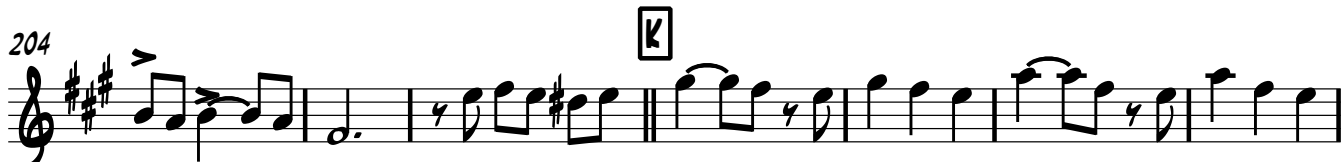

211

216

221

230

TROMPETTE 2

"La foule"

-VERSION 4.0-

Angel CABRAL
Arr. Guillaume GOURMAUD

$\text{♩} = 200$

2 8 A

mf

14

19 B 16 C mp

40

47

51 D 16 E 11 mf

81 F 7

92

97 G 32 H 30

159 I 8

172 J *mp*

179

187

195

201

207 K

215 6 L

228

233

TROMPETTE 3

"La foule"

-VERSION 4.0-

Angel CABRAL
Arr. Guillaume GOURMAUD

$\text{♩} = 200$

2 8 **A**

14

19 **B** 16 **C**

40

47

51 **D** 16 **E** 8

80 **F** 7

91

97 **G** 32 **H** 30

159 **I** 8

mf

mp

BUGLE

"La foule"

-VERSION 4.0-

Angel CABRAL
Arr. Guillaume GOURMAUD

$\text{♩} = 200$

2 8 **A**

17 **B** *mf* > >

23 *mp*

28

34 **C** *mp*

40

48 **D** *mf*

55 6

67 **E** 7

80 **F** 7

91

97 **G** 32 **H** 30

BUGLE

159

167

175

183

191

199

206

212

216

221

230

TROMBONE 1

"La foule"

-VERSION 4.0-

Angel CABRAL
Arr. Guillaume GOURMAUD

$\text{♩} = 200$

2 8 **A**

15 **B** 16

35 **C**

mp

42 *mf*

51 **D**

57 6

67 **E**

mp

75

81 **F** 7

93

TROMBONE 1

2

97 **G** 32 **H** 30

159 **I** 8

172 **J** *mp*

180

188

196

204 **K**

213

221 **L** 3

230

"La foule"

VIBRAPHONE

-VERSION 4.0-

Angel CABRAL
Arr. Guillaume GOURMAUD

$\text{♩} = 200$

11 **A**

19 **B** Em Cmaj7 Am7 D7 Gmaj7 B7 Em

31 Cmaj7 B7 **C** Em Cmaj7 Am7 D7

40 Gmaj7 B7 Em Cmaj7 B7

2

VIBRAPHONE

51 **D** D7 Gmaj7 D7 Gmaj7 B7 Em C7 B7

67 **E** D7 Gmaj7 D7 Gmaj7 B7 Em C7 B7

81 **F**

89

97 Em **G** Cmaj7 Am7 D7 Gmaj7 B7 Em Cmaj7 C7 B7

113 Em Cmaj7 Am7 D7 Gmaj7 B7 Em C7 B7 Em

129 **H** D7 Gmaj7 D7 Gmaj7 B7 Em C7 B7

GITARE

"La foule"

-VERSION 4.0-

Angel CABRAL
Arr. Guillaume GOURMAUD

♩=200

2 8

A Am Cmaj7 Em

14 87 Em7

19 **B** 16 **C** Em Cmaj7 Am7 D7

40 Gmaj7 87 Em Cmaj7

48 87 Em **D** SWING FEEL D7 Gmaj7 D7

57 Gmaj7 87 Em C7 87

67 **E** D7 Gmaj7 D7 Gmaj7

75 87 Em C7 87

QUIRE

81 **F** Am Cmaj7 Em B7 Em7

88 Am Cmaj7 Em B7 Em7

96 **G** Em Cmaj7 Am7 D7 Gmaj7 B7

106 Em Cmaj7 C7 B7 Em Cmaj7 Am7

117 D7 Gmaj7 B7 Em C7 B7 Em

128 **H** D7 Gmaj7 D7 Gmaj7 B7

139 Em C7 B7 D7 Gmaj7 D7

150 Gmaj7 B7 Em C7 B7

159 **I** Am Cmaj7 Em B7 Em7

167 Am Cmaj7 Em B7 Em7

174 **J** **K** SWING FEEL D7 Gmaj7 D7

32

QUITARE

212 Gmaj7 B7 Em C7 B7

221 Am Cmaj7 Em B7 Em7

229 Am Cmaj7 Em

233 B7 Em7

"La foule"

VERSION 4.0

Angel CABRAL
Arr. Guillaume GOURMAUD

♩=200

2

9 **A**

17 **B**

25

33 **C**

40

46

51 **D** D7 Gmaj7 D7 Gmaj7

59 B7 Em C7 B7

67 **E** D7 Gmaj7 D7 Gmaj7

BASSE

74 B7 Em C7 B7

81 **F**

88

95 **G** Em Cmaj7 Am7 D7

102 Gmaj7 B7 Em

109 Cmaj7 C7 B7 Em Cmaj7 Am7

116 D7 Gmaj7 B7

122 Em C7 B7 Em

129 **H** D7 Gmaj7 D7 Gmaj7

137 B7 Em C7 B7

145 D7 Gmaj7 D7 Gmaj7

152

B7

Em

C7

B7

159

166

173

DEFAULT TROMBONE/SAX.BAR.

181

189

197

202

4

BASSE

207 **K** D7

Gmaj7

D7

Gmaj7

214

B7

Em

C7

B7

221 **L**

228

233

BATTERIE

"La foule"

-VERSION 4.0-

Angel CABRAL
Arr. Guillaume GOURMAUD

♩=200

2 FEEL

8 A FEEL

13

19 B FEEL 2 2 2

27 2 2 2 2

35 C FEEL 2 2 2

43 2 2 2

51 D SWING FEEL

59

67 E SWING FEEL

74

81 **F** FEEL

89 FEEL

97 **G**

107

117

128 **H** SWING FEEL

136

144

152

159 **I**

167

175 **J**

31

K

SWING FEEL

212

220 **L**

228

FEEL

232
