

"Jo-Jo"

Dédiacé à Jo Gelbard, compagne de Miles Davis
Album "Amandla" (1989)

Marcus Miller

Arr. Guillaume Gourmaud

Musical score for the piece "Jo-Jo". The score is arranged for a jazz ensemble and includes the following parts:

- SAX ALT. (Alto Saxophone)
- SAX TÉN. (Tenor Saxophone)
- SAX BAR. (Baritone Saxophone)
- TRP. (Sib) 1 (Trumpet 1)
- TRP. (Sib) 2 (Trumpet 2)
- BUG. (Bugle)
- TRB. (Trombone)
- VIB. (Vibraphone)
- PNO (Piano)
- GUI. B. (Bass Guitar)
- BATT. (Drums)

A

The musical score is arranged in a standard orchestral layout. The instruments and their parts are as follows:

- SAX ALT.**: Alto Saxophone, mostly rests.
- SAX TÉN.**: Tenor Saxophone, playing a melodic line with eighth and sixteenth notes.
- SAX BAR.**: Baritone Saxophone, playing a rhythmic line with eighth notes.
- TRP. (Sib) 1**: Trumpet 1, playing a melodic line with eighth notes.
- TRP. (Sib) 2**: Trumpet 2, mostly rests.
- BUG.**: Bugle, mostly rests.
- TRB.**: Trombone, mostly rests.
- VIB.**: Vibraphone, playing a rhythmic pattern of eighth notes.
- PNO**: Piano, playing a rhythmic accompaniment with chords.
- GUI. B.**: Bass Guitar, playing a rhythmic line with eighth notes.
- BATT.**: Drums, playing a pattern with snare and bass drum.

- SAX ALT.**: Alto Saxophone, melodic line with eighth and sixteenth notes.
- SAX TÉN.**: Tenor Saxophone, melodic line with eighth and sixteenth notes.
- SAX BAR.**: Baritone Saxophone, melodic line with eighth and sixteenth notes.
- TRP. (Sib) 1**: Trumpet 1, melodic line with eighth and sixteenth notes.
- TRP. (Sib) 2**: Trumpet 2, harmonic accompaniment with eighth notes.
- BUG.**: Trombone, harmonic accompaniment with eighth notes.
- TRB.**: Trombone, harmonic accompaniment with eighth notes.
- VIB.**: Vibraphone, melodic line with eighth and sixteenth notes.
- PNO**: Piano, harmonic accompaniment with eighth notes.
- GUI. B.**: Electric Guitar, melodic line with eighth and sixteenth notes.
- BATT.**: Drums, indicated by a slash and a double bar line with a '2' above it, suggesting a 2-beat pattern.

B

The musical score is arranged in a standard orchestral layout with the following parts from top to bottom:

- SAX ALT.**: Alto Saxophone, mostly silent in this section.
- SAX TÉN.**: Tenor Saxophone, playing a melodic line starting in measure 25.
- SAX BAR.**: Baritone Saxophone, playing a rhythmic line of eighth notes.
- TRP. (Sib) 1** and **TRP. (Sib) 2**: Trumpets in B-flat, playing a rhythmic line of eighth notes.
- BUG.**: Bugles, playing a rhythmic line of eighth notes.
- TRB.**: Trombone, playing a rhythmic line of eighth notes.
- VIB.**: Vibraphone, playing a rhythmic line of eighth notes.
- PNO**: Piano, playing a rhythmic line of eighth notes.
- GUI. B.**: Bass Guitar, playing a rhythmic line of eighth notes.
- BATT.**: Drums, playing a complex rhythmic pattern with snare and bass drum.

6

Musical score for "Jo-Jo" featuring the following instruments:

- SAX ALT.
- SAX TÉN.
- SAX BAR.
- TRP. (Sib) 1
- TRP. (Sib) 2
- BUG.
- TRB.
- VIB.
- PNO
- GUI. B.
- BATT.

C

The musical score is arranged in a standard orchestral layout. The instruments and their parts are as follows:

- SAX ALT.**: Alto Saxophone, playing a melodic line with eighth and sixteenth notes.
- SAX TÉN.**: Tenor Saxophone, playing a similar melodic line to the Alto Saxophone.
- SAX BAR.**: Baritone Saxophone, playing a lower melodic line.
- TRP. (Sib) 1** and **TRP. (Sib) 2**: Trumpets in B-flat, playing a rhythmic accompaniment.
- BUG.**: Bugles, playing a rhythmic accompaniment.
- TRB.**: Trombone, playing a rhythmic accompaniment.
- VIB.**: Vibraphone, playing a rhythmic accompaniment.
- PNO**: Piano, playing a rhythmic accompaniment with a **G-9** chord indicated.
- GUI. B.**: Electric Guitar, playing a rhythmic accompaniment.
- BATT.**: Drums, playing a rhythmic accompaniment.

Musical score for the piece "Jo-Jo". The score is arranged for a jazz ensemble and includes the following parts:

- SAX ALT. (Alto Saxophone)
- SAX TÉN. (Tenor Saxophone)
- SAX BAR. (Baritone Saxophone)
- TRP. (Sib) 1 (Trumpet 1)
- TRP. (Sib) 2 (Trumpet 2)
- BUG. (Bugle)
- TRB. (Trombone)
- VIB. (Vibraphone)
- PNO (Piano)
- GUIT. B. (Bass Guitar)
- BATT. (Drums)

D

The musical score is arranged in a standard orchestral layout. The instruments and their parts are as follows:

- SAX ALT.**: Alto Saxophone, playing a melodic line with eighth notes and slurs.
- SAX TÉN.**: Tenor Saxophone, playing a similar melodic line to the Alto Saxophone.
- SAX BAR.**: Baritone Saxophone, playing a lower melodic line.
- TRP. (Sib) 1** and **TRP. (Sib) 2**: Trumpets in B-flat, both playing the same melodic line as the saxophones.
- BUG.**: Bugles, playing a sustained harmonic accompaniment.
- TRB.**: Trombone, playing a sustained harmonic accompaniment.
- VIB.**: Vibraphone, playing a rhythmic accompaniment with eighth notes.
- PNO**: Piano, playing a complex accompaniment with chords and moving lines in both hands.
- GUI. B.**: Electric Guitar, playing a rhythmic accompaniment with eighth notes.
- BATT.**: Drums, playing a steady beat with snare and bass drum patterns.

Musical score for "Jo-Jo" featuring the following instruments:

- SAX ALT.
- SAX TÉN.
- SAX BAR.
- TRP. (Sib) 1
- TRP. (Sib) 2
- BUG.
- TRB.
- VIB.
- PNO
- GUI. B.
- BATT.

E

The musical score is arranged in a standard orchestral layout. The instruments and their parts are as follows:

- SAX ALT.**: Alto Saxophone, mostly rests.
- SAX TÉN.**: Tenor Saxophone, rhythmic slash notation.
- SAX BAR.**: Baritone Saxophone, mostly rests.
- TRP. (Sib) 1**: Trumpet 1, rhythmic slash notation.
- TRP. (Sib) 2**: Trumpet 2, mostly rests.
- BUG.**: Bugle, rhythmic slash notation.
- TRB.**: Trombone, mostly rests.
- VIB.**: Vibraphone, melodic line with chords.
- PNO**: Piano, rhythmic slash notation.
- GUI. B.**: Bass Guitar, melodic line with a 9th fret marker.
- BATT.**: Drums, featuring a 2-measure rest and a fill.

SAX ALT.

SAX TÉN.

SAX BAR.

TRP. (Sib) 1

TRP. (Sib) 2

BUG.

TRB.

VIB.

PNO

GUI. B.

BATT.

59 60 61 62 63 64 65

G-9

Musical score for "Jo-Jo" featuring the following instruments:

- SAX ALT. (Alto Saxophone)
- SAX TÉN. (Tenor Saxophone)
- SAX BAR. (Baritone Saxophone)
- TRP. (Sib) 1 (Trumpet 1)
- TRP. (Sib) 2 (Trumpet 2)
- BUG. (Bugle)
- TRB. (Trombone)
- VIB. (Vibraphone)
- PNO (Piano)
- GUIT. B. (Bass Guitar)
- BATT. (Drums)

F

SAX ALT.

SAX TÉN.

SAX BAR.

TRP. (Sib) 1

TRP. (Sib) 2

BUG.

TRB.

VIB.

PNO

GUI. B.

BATT.

71

72

73

74

75

Musical score for "Jo-Jo" (page 15). The score is written for a jazz ensemble and includes the following parts:

- SAX ALT. (Alto Saxophone)
- SAX TÉN. (Tenor Saxophone)
- SAX BAR. (Baritone Saxophone)
- TRP. (Sib) 1 (Trumpet 1)
- TRP. (Sib) 2 (Trumpet 2)
- BUG. (Bugle)
- TRB. (Trombone)
- VIB. (Vibraphone)
- PNO (Piano)
- GUI. B. (Bass Guitar)
- BATT. (Drums)

16

G

The musical score is arranged in a standard orchestral format with the following parts from top to bottom:

- SAX ALT.**: Alto Saxophone, Treble clef.
- SAX TÉN.**: Tenor Saxophone, Bass clef.
- SAX BAR.**: Baritone Saxophone, Bass clef.
- TRP. (Sib) 1**: Trumpet 1, Treble clef.
- TRP. (Sib) 2**: Trumpet 2, Treble clef.
- BUG.**: Bugle, Treble clef.
- TRB.**: Trombone, Bass clef.
- VIB.**: Vibraphone, Treble clef.
- PNO**: Piano, grand staff (treble and bass clefs).
- GUI. B.**: Electric Guitar, Bass clef.
- BATT.**: Drums, single staff.

Musical score for "Jo-Jo" featuring the following instruments:

- SAX ALT. (Alto Saxophone)
- SAX TÉN. (Tenor Saxophone)
- SAX BAR. (Baritone Saxophone)
- TRP. (Sib) 1 (Trumpet 1)
- TRP. (Sib) 2 (Trumpet 2)
- BUG. (Bugle)
- TRB. (Trombone)
- VIB. (Vibraphone)
- PNO (Piano)
- GUI. B. (Bass Guitar)
- BATT. (Drums)

H

The musical score is arranged in a standard orchestral format with the following parts from top to bottom:

- SAX ALT.**: Alto Saxophone, playing a melodic line with eighth and sixteenth notes.
- SAX TÉN.**: Tenor Saxophone, playing a similar melodic line.
- SAX BAR.**: Baritone Saxophone, playing a rhythmic accompaniment.
- TRP. (Sib) 1**: Trumpet 1, playing a melodic line.
- TRP. (Sib) 2**: Trumpet 2, mostly resting.
- BUG.**: Bugle, mostly resting.
- TRB.**: Trombone, mostly resting.
- VIB.**: Vibraphone, playing a melodic line.
- PNO**: Piano, playing a rhythmic accompaniment.
- GUI. B.**: Bass Guitar, playing a rhythmic accompaniment.
- BATT.**: Drums, playing a complex rhythmic pattern.

1

The musical score is arranged in a standard orchestral layout. The instruments and their parts are as follows:

- SAX BAR.:** Baritone Saxophone, playing a rhythmic accompaniment.
- TRP. (Sib) 2:** Second Trumpet in B-flat, playing a rhythmic accompaniment.
- BUG.:** Trombones, playing a rhythmic accompaniment.
- TRB.:** Trombones, playing a rhythmic accompaniment.
- VIB.:** Vibraphone, playing a rhythmic accompaniment.
- PNO:** Piano, playing a rhythmic accompaniment.
- GUI. B.:** Bass Guitar, playing a rhythmic accompaniment.
- BATT.:** Drums, playing a rhythmic accompaniment.

Musical score for "Jo-Jo" featuring the following instruments:

- SAX ALT.
- SAX TÉN.
- SAX BAR.
- TRP. (Sib) 1
- TRP. (Sib) 2
- BUG.
- TRB.
- VIB.
- PNO
- GUI. B.
- BATT.

Musical score for the piece "Jo-Jo", page 21. The score is arranged for a jazz ensemble and includes the following parts:

- SAX ALT. (Alto Saxophone)
- SAX TÉN. (Tenor Saxophone)
- SAX BAR. (Baritone Saxophone)
- TRP. (Sib) 1 (Trumpet 1)
- TRP. (Sib) 2 (Trumpet 2)
- BUG. (Bugle)
- TRB. (Trombone)
- VIB. (Vibraphone)
- PNO (Piano)
- GUI. B. (Bass Guitar)
- BATT. (Drums)

"Jo-Jo"

Dédicacé à Jo Gelbard, compagne de Miles Davis
Album "Amandla" (1989)

Marcus Miller

Arr. Guillaume Gourmaud

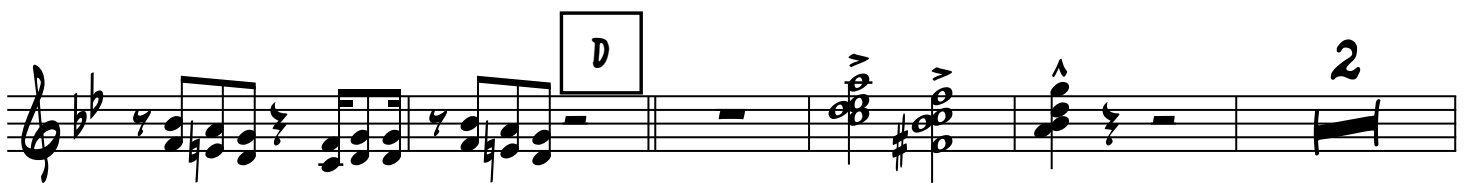

2

"Jo-Jo"

Dédicacé à Jo Gelbard, compagne de Miles Davis
Album "Amandla" (1989)

Marcus Miller
Arr. Guillaume Gourmaud

12 A 4

B 4 C

D 4 5

E 8 5

F 3

G

2

"Jo-Jo"

Dédicacé à Jo Gelbard, compagne de Miles Davis
Album "Amandla" (1989)

Marcus Miller

Arr. Guillaume Gourmaud

12 A

4 B

C

D 5

A-9

E 5 6 3

2

F

G

H

I

12

"Jo-Jo"

Dédicacé à Jo Gelbard, compagne de Miles Davis
Album "Amandla" (1989)

Marcus Miller

Arr. Guillaume Gourmaud

"Jo-Jo"

Dédicacé à Jo Gelbard, compagne de Miles Davis
Album "Amandla" (1989)

Marcus Miller

Arr. Guillaume Gourmaud

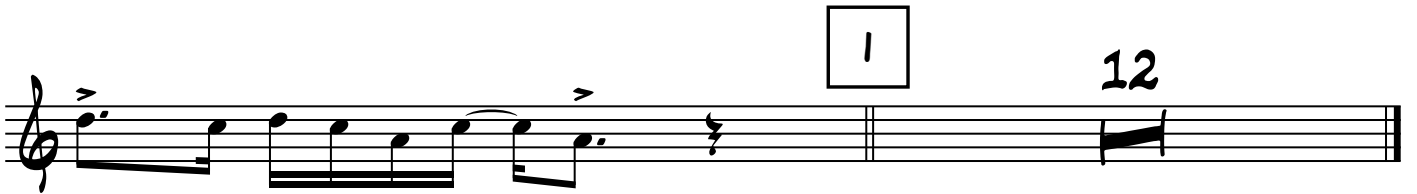

"Jo-Jo"

Dédicacé à Jo Gelbard, compagne de Miles Davis
Album "Amandla" (1989)

Marcus Miller

Arr. Guillaume Gourmaud

The musical score is written in G major (one sharp) and 4/4 time. It consists of six sections, each with a specific rhythmic pattern and duration:

Each section is marked with a box containing its letter (A-F) and its duration. The score includes various rhythmic notations such as eighth notes, quarter notes, and rests, along with repeat signs and first/second endings.

"Jo-Jo"

Dédicacé à Jo Gelbard, compagne de Miles Davis
Album "Amandla" (1989)

Marcus Miller
Arr. Guillaume Gourmaud

"Jo-Jo"

Dédicacé à Jo Gelbard, compagne de Miles Davis
Album "Amandla" (1989)

Marcus Miller
Arr. Guillaume Gourmaud

PIANO

PNO

PNO

PNO

PNO

PNO

2

PNO

PNO

PNO

PNO

PNO

PNO

PNO

PNO

Two staves of music for piano introduction. Both the treble and bass clefs contain rhythmic slashes, indicating a consistent rhythmic pattern across the introduction.

F

F

Two staves of music for piano introduction. Both the treble and bass clefs contain rhythmic slashes, indicating a consistent rhythmic pattern across the introduction.

G

G

Two staves of music for piano introduction. Both the treble and bass clefs contain rhythmic slashes, indicating a consistent rhythmic pattern across the introduction.

H

H

Two staves of music for piano introduction. Both the treble and bass clefs contain rhythmic slashes, indicating a consistent rhythmic pattern across the introduction.

I

I

Two staves of music for piano introduction. Both the treble and bass clefs contain rhythmic slashes, indicating a consistent rhythmic pattern across the introduction.

Two staves of music for piano introduction. Both the treble and bass clefs contain rhythmic slashes, indicating a consistent rhythmic pattern across the introduction.

Two staves of music for piano introduction. Both the treble and bass clefs contain rhythmic slashes, indicating a consistent rhythmic pattern across the introduction.

"Jo-Jo"

Dédiacé à Jo Gelbard, compagne de Miles Davis
Album "Amandla" (1989)

Marcus Miller
Arr. Guillaume Gourmaud

A

B

C

D

E

F

G

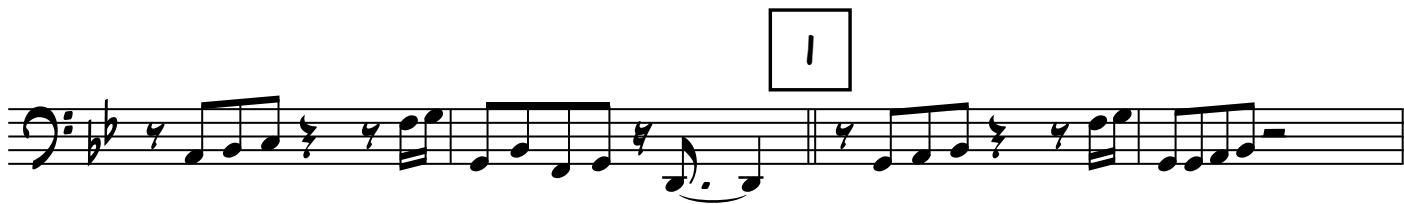
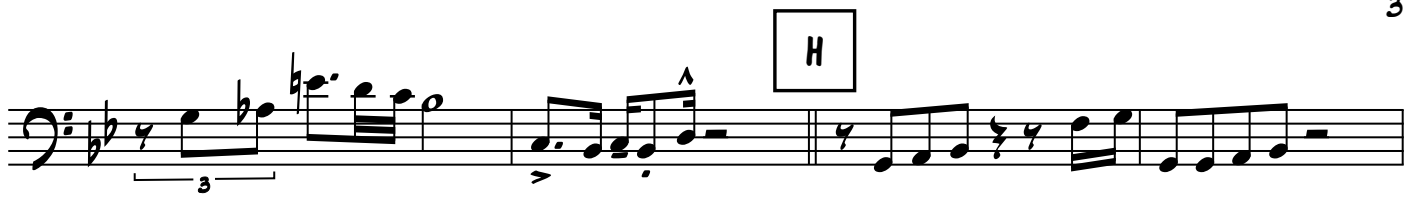

"Jo-Jo"

Dédicacé à Jo Gelbard, compagne de Miles Davis
Album "Amandla" (1989)

Marcus Miller
Arr. Guillaume Gourmaud

12 A 4

B 4

C 3 D 5

A-9

E 5

6 3 F

2
G

H **4** **1**

"Jo-Jo"

Dédicacé à Jo Gelbard, compagne de Miles Davis
Album "Amandla" (1989)

Marcus Miller

Arr. Guillaume Gourmaud

2

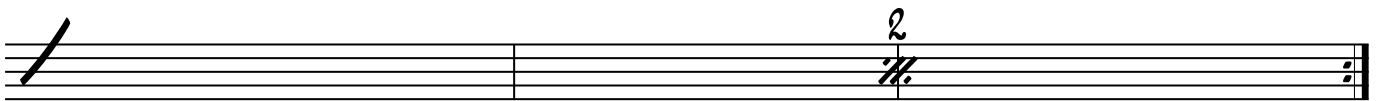
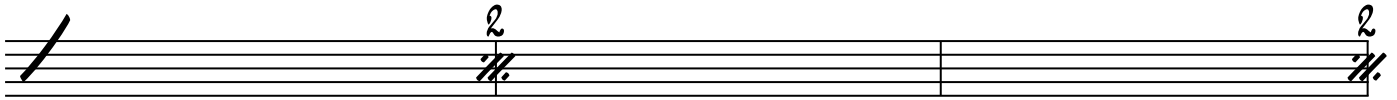
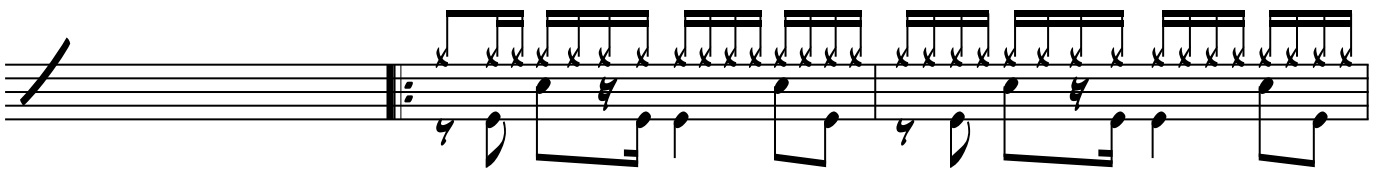

E

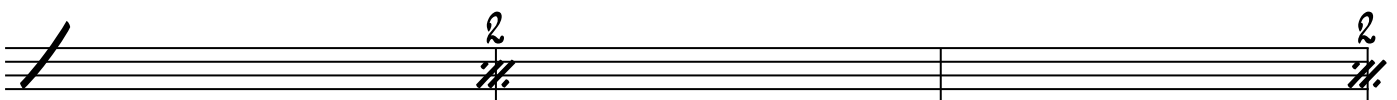
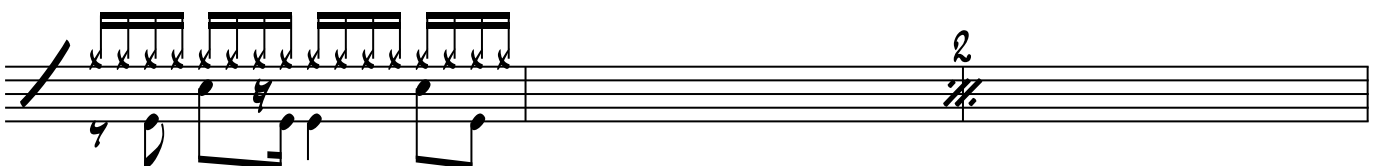
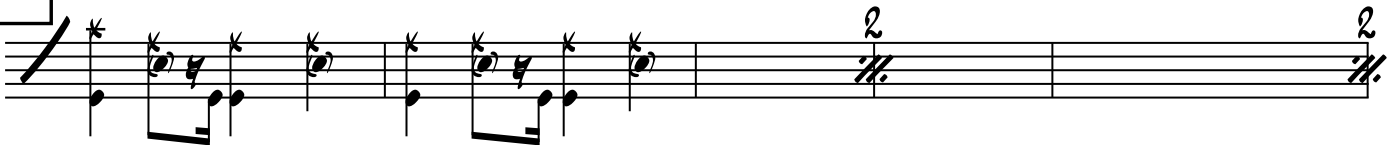

F

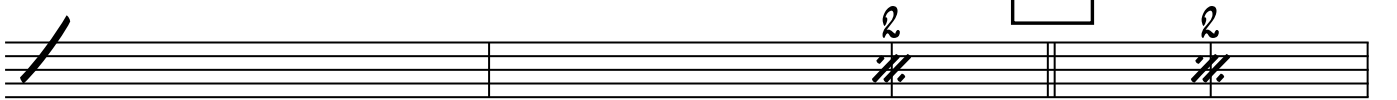

G

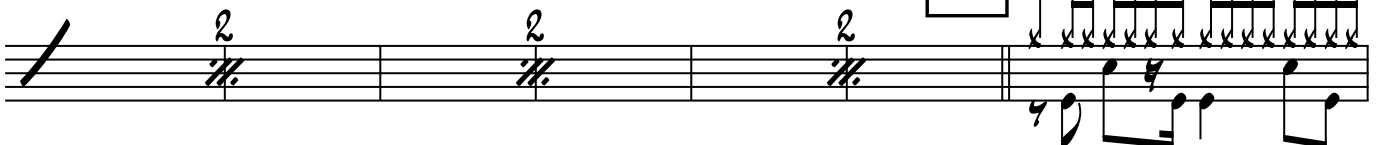

H

