

# "Loose Ends"

♩=154 Med.Funk Shuffle

Mike Stern

Saxophone alto 1

Saxophone ténor 1

Saxophone baryton

Trompette 1

Trompette 2

Trombone 1

Trombone 2

Piano

Guitare basse

Batterie

♩=154 Med.Funk Shuffle

"Loose ends"

2

5

Sax. A. 1

Sax. T. 1

Sax. bar.

Trp. 1

Trp. 2

Trb. 1

Trb. 2

P.

Guit. B.

Batt.

*mf*

3

3

3

3

2

2

9

Sax. A. 1 *pp* *tr*

Sax. T. 1 *pp* *tr*

Sax. bar. 3

Trp. 1

Trp. 2

Trb. 1

Trb. 2

P.

Guit. B. 3

Batt. 2

"Loose ends"

4

13 (tr) tr

Sax. A. 1

Sax. T. 1

Sax. bar.

Trp. 1

Trp. 2

Trb. 1

Trb. 2

P.

Guit. B.

Batt.

3

3

3

3

2

2

3

A

18

Sax. A. 1 *mp*

Sax. T. 1 *f* 3

Sax. bar. *f* 3

Trp. 1 *f* 3

Trp. 2 *mp*

Trb. 1 *mp*

Trb. 2 *mp*

P.

A maj7/Eb    Abmaj7/Eb    Gbmaj7/Eb    Dbm7    Eb/G    F7(sus4)

A

Guit. B.

Batt.

"Loose ends"

6

22

Sax. A. 1

Sax. T. 1

Sax. bar.

Trp. 1

Trp. 2

Trb. 1

Trb. 2

P.

Guit. B.

Batt.

26

Sax. A. 1

Sax. T. 1

Sax. bar.

Trp. 1

Trp. 2

Trb. 1

Trb. 2

P.

Guit. B.

Batt.

F7(#5) Em7 Eb7(#5) Dm11

2

3 3 3 3 3 3 3 3

"Loose ends"

8

30

Sax. A. 1

Sax. T. 1

Sax. bar.

Trp. 1

Trp. 2

Trb. 1

Trb. 2

P.

Guit. B.

Batt.

**B**

34

Sax. A. 1

Sax. T. 1

Sax. bar.

Trp. 1

Trp. 2

Trb. 1

Trb. 2

P.

Guit. B.

Batt.

"Loose ends"

10

C

38

Sax. A. 1

Sax. T. 1

Sax. bar.

Trp. 1

Trp. 2

Trb. 1

Trb. 2

P.

Guit. B.

Batt.

42

Sax. A. 1

Sax. T. 1

Sax. bar.

Trp. 1

Trp. 2

Trb. 1

Trb. 2

P.

Guit. B.

Batt.

Dbm7 Eb/G F7(sus4) Amaj7/Eb Abmaj7/Eb Gbmaj7/Eb Ebmaj7 Cm7

"Loose ends"

12

46 D

Sax. A. 1

Sax. T. 1

Sax. bar.

Trp. 1

Trp. 2

Trb. 1

Trb. 2

P.

Guit. B.

Batt.

51

Sax. A. 1

Sax. T. 1

Sax. bar.

Trp. 1

Trp. 2

Trb. 1

Trb. 2

P.

Guit. B.

Batt.

"Loose ends"

14

54 **E**

Sax. A. 1 *mp*

Sax. T. 1 *mp*

Sax. bar. *mp*

Trp. 1 *f*

Trp. 2 *f*

Trb. 1 *f*

Trb. 2 *f*

P. *C#m7*

Guit. B.

Batt. **E**

59

Sax. A. 1

Sax. T. 1

Sax. bar.

Trp. 1

Trp. 2

Trb. 1

Trb. 2

P.

C7

B7(sus4)

E7(sus4)

Bbm7(b5)

Guit. B.

Batt.

"Loose ends"

16

63

Sax. A. 1

Sax. T. 1

Sax. bar.

Trp. 1

Trp. 2

Trb. 1

Trb. 2

*mp*

P.

Amaj7

Abm7

F7(#5)

Gmaj7

Guit. B.

Batt.

67

Sax. A. 1

Sax. T. 1

Sax. bar.

Trp. 1

Trp. 2

Trb. 1

Trb. 2

P.

Bm<sup>7</sup> A/B Gmaj<sup>7</sup> F#m<sup>7</sup> Fm<sup>7</sup> Em<sup>7</sup> Eb<sup>7</sup>(#5)

Guit. B.

Batt.

"Loose ends"

18

71 **F**

Sax. A. 1

Sax. T. 1

Sax. bar.

Trp. 1

Trp. 2

Trb. 1

Trb. 2

P.

Guit. B.

Batt.

76

Sax. A. 1

Sax. T. 1

Sax. bar.

Trp. 1

Trp. 2

Trb. 1

Trb. 2

P.

Guit. B.

Batt.

"Loose ends"

20

**G**

80

Sax. A. 1

Sax. T. 1

Sax. bar.

Trp. 1

Trp. 2

Trb. 1

Trb. 2

P.

Guit. B.

Batt.

**G**

82

Sax. A. 1

Sax. T. 1

Sax. bar.

Trp. 1

Trp. 2

Trb. 1

Trb. 2

P.

Guit. B.

Batt.

F#m7

2

2

"Loose ends"

22

86

Sax. A. 1

Sax. T. 1

Sax. bar.

Trp. 1

Trp. 2

Trb. 1

Trb. 2

P.

Guit. B.

Batt.

2

88

Sax. A. 1

Sax. T. 1

Sax. bar.

Trp. 1

Trp. 2

Trb. 1

Trb. 2

P.

Guit. B.

Batt.

"Loose ends"

24

92

Sax. A. 1

Sax. T. 1

Sax. bar.

Trp. 1

Trp. 2

Trb. 1

Trb. 2

P.

Guit. B.

Batt.

**H**

94

Sax. A. 1

Sax. T. 1

Sax. bar.

Em<sup>7</sup>

SOLO 2de Time

Em<sup>7</sup>

Trp. 1

Trp. 2

Trb. 1

Trb. 2

*f*

*f*

*f*

P.

Em<sup>7</sup>

Guit. B.

**H**

Batt.

3 3 3 3

3 3 3 3

"Loose ends"

26

97

Sax. A. 1

Sax. T. 1

Sax. bar.

Trp. 1

Trp. 2

Trb. 1

Trb. 2

P.

Guit. B.

Batt.

- Sax. A. 1, Sax. T. 1, Trp. 1, Trp. 2, Trb. 1, Trb. 2:** These parts consist of five measures of whole rests.

I

102

Sax. A. 1

Sax. T. 1

Sax. bar.

*mp*

A<sup>7(sus4)</sup>

F<sup>#m7</sup>

Trp. 1

Trp. 2

Trb. 1

Trb. 2

*mp*

P.

SWING !

A<sup>7(sus4)</sup>

F<sup>#m7</sup>

Guit. B.

SWING !

A<sup>7(sus4)</sup>

F<sup>#m7</sup>

3

Batt.

I SWING !

2

2

"Loose ends"

28

108 Gmaj7 F#m7 A7(sus4)

Sax. A. 1

Sax. T. 1

Sax. bar.

Trp. 1

Trp. 2

Trb. 1

Trb. 2

P.

Guit. B.

Batt.

J

114 C#7(#5) Em7

Sax. A. 1

Sax. T. 1

Sax. bar.

Trp. 1

Trp. 2

Trb. 1

Trb. 2

P.

Guit. B.

Batt.

C#7(#5) Em7

*mf*

*mf*

*mf*

*mf*

*mf*

C#7(#5) Em7

2

J

3 3 3 3 3 3 3 3

"Loose ends"

30

118

Sax. A. 1

Sax. T. 1

Sax. bar.

Trp. 1

Trp. 2

Trb. 1

Trb. 2

P.

Guit. B.

Batt.

2

2

"Loose ends"

32

127

**L**

130

Sax. A. 1 *mp*

Sax. T. 1 *f* 3

Sax. bar. *f* 3

Trp. 1 *f* 3

Trp. 2 *mp*

Trb. 1 *mp*

Trb. 2 *mp*

P.

*A*maj7/Eb    *A*bmaj7/Eb    *G*bmaj7/Eb    *D*bm7    *E*b/G    *F*7(sus4)

Guit. B.

**L**

Batt.

"Loose ends"

134

Sax. A. 1

Sax. T. 1

Sax. bar.

Trp. 1

Trp. 2

Trb. 1

Trb. 2

P.

Guit. B.

Batt.

M

138

Sax. A. 1

Sax. T. 1

Sax. bar.

Trp. 1

Trp. 2

Trb. 1

Trb. 2

P.

F7(#5) Em7 Eb7(#5) Dm11

Guit. B.

Batt.

M

"Loose ends"

36

143

N

146

Sax. A. 1

Sax. T. 1

Sax. bar.

*mp*

*mp*

*mp*

Trp. 1

Trp. 2

Trb. 1

Trb. 2

*f*

*f*

*f*

*f*

P.

*C#m7*

*C7*

Guit. B.

Batt.

**2**

**N**

"Loose ends"

38

150

Sax. A. 1

Sax. T. 1

Sax. bar.

Trp. 1

Trp. 2

Trb. 1

Trb. 2

P.

Guit. B.

Batt.

154

Sax. A. 1

Sax. T. 1

Sax. bar.

Trp. 1

Trp. 2

Trb. 1

Trb. 2

*mp*

P.

Abm7

F7(#5)

Gmaj7

Bm7 A/B Gmaj7 F#m7

Guit. B.

Batt.

"Loose ends"

40

158

Sax. A. 1

Sax. T. 1

Sax. bar.

Trp. 1

Trp. 2

Trb. 1

Trb. 2

P.

Guit. B.

Batt.

O

162 Gm<sup>7</sup> 4X4 puis 2X2 avec ténor

Sax. A. 1

Sax. T. 1 Gm<sup>7</sup> 4X4 puis 2X2 avec alto

Sax. bar. Deuxième fois

Trp. 1 1ère fois

Trp. 2 1ère fois

Trb. 1 1ère fois

Trb. 2 1ère fois

P. Gm<sup>9</sup>

Guit. B.

Batt. O

Detailed description of the musical score: The score is for a jazz ensemble. It starts at measure 162 with a key signature of one flat (Gm) and a 4/4 time signature. The saxophone section (Sax. A. 1, Sax. T. 1, Sax. bar.) has a dynamic marking of Gm<sup>7</sup> and a performance instruction '4X4 puis 2X2 avec ténor/alto'. The saxophone baritone part has a 'Deuxième fois' marking. The trumpet and trombone sections (Trp. 1, Trp. 2, Trb. 1, Trb. 2) have a '1ère fois' marking. The piano part (P.) has a Gm<sup>9</sup> chord. The guitar part (Guit. B.) has a triplet of eighth notes. The drum part (Batt.) has a triplet of eighth notes and a final double bar line with a '2' indicating a second ending.

"Loose ends"

42

166

Sax. A. 1

Sax. T. 1

Sax. bar.

Trp. 1

Trp. 2

Trb. 1

Trb. 2

P.

Guit. B.

Batt.

Saxophone alto 1

# "Loose Ends"

Mike Stern

♩=154 Med.Funk Shuffle

8

*pp*

(tr)

A

*mp*

||

||

B

*mp*

C

*mp*

||

D

5

Saxophone alto 1

**E**  
*mp*

**F** 7

**G**  
*f*

3 3 3 3 3 3 3 3 3 3 3 3

C#m7 **H**

**I**

F#7(sus4)                      D#m7                      Emaj7

*mp*

D#m7                      F#7(sus4)                      A#7(#5)

**J** C#m7

1.                      2.  
C#m7

pour continuer

**K**

*f*

**L**

*mp*

**M**

2

## Saxophone alto 1

# "Loose Ends"

Mike Stern

♩=154 Med.Funk Shuffle

8 *tr* *tr* *tr*

15 (tr) **A**

22

27

36 **B** **C**

43

48 **D**

58 **E**

65

Saxophone ténor 1

71 **F**

80 **G**

83

87

88

92

94

SOLO 2de Time

96 **H** F#m7

**I**

104 B7(sus4) G#m7 Amaj7 G#m7 B7(sus4)

114 D<sup>#</sup>7(#5)**J** F<sup>#</sup>m7

121

1.

2. Solo End

pour continuer

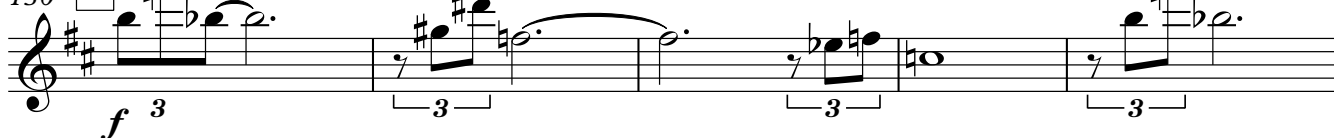
126 **K***f*130 **L***f*

135

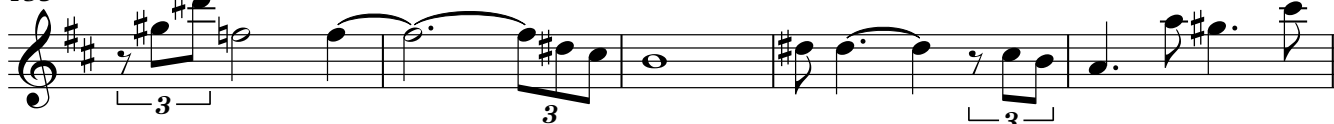
140 **M***f*

144

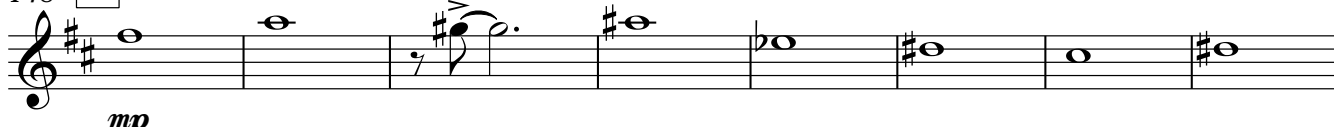
148 **N***mp*

156

162 **O** Am7 4X4 puis 2X2 avec alto

170

*f*

Saxophone baryton "Loose Ends"

Mike Stern

♩=154 Med.Funk Shuffle

7 *mf*

12

17 **A** *f*

23

29

34 **B** *mp*

40 **C** *f*

45

V.S.

## Saxophone baryton

50 **D**

56 **E**

63

68

71 **F**

76

80 **G**

85

88

92

94

96

**H**

104

**I**

*mp*

110

116

**J**

*mf*

121

1. 2.

125

*pour continuer*

**K**

*f*

130

**L**

*f*

V.S.

## Saxophone baryton

135

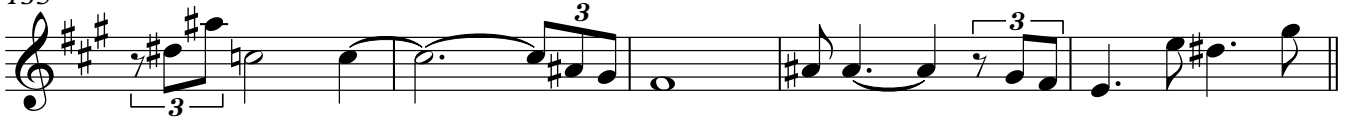

140

147

154

161

166

169

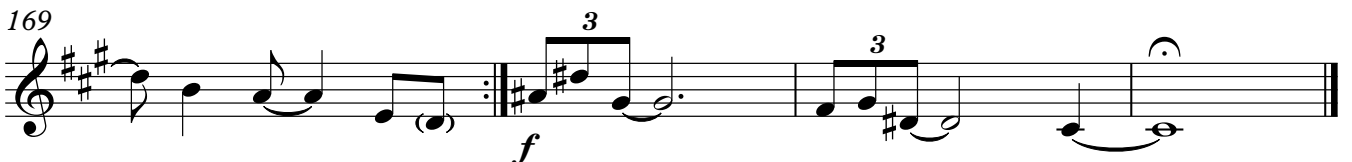

# "Loose Ends"

Mike Stern

♩=154 Med.Funk Shuffle

11

11

16 **A**

22

27 **4**

36 **B**

40 **C**

45

50 **D** **7**

Trompette 1

58 **E**

*f*

64

68

71 **F**

80 **G**

83

87

88

92

94 **H**

97 **I** **J**

119 **1.**

124 **K**

130 **L**

135

140 **M**

145

148 **N**

Trompette 1

154

160

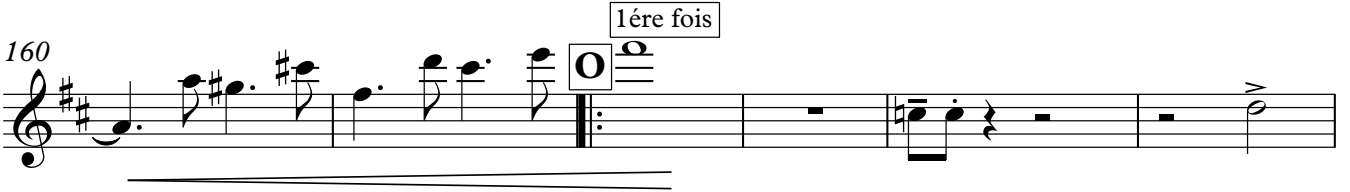

166

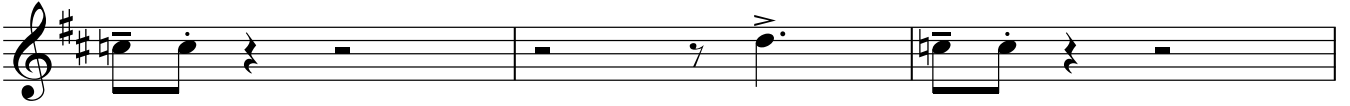

169

Trompette 2

# "Loose Ends"

Mike Stern

♩=154 Med.Funk Shuffle

8

12

17 **A**

*mp*

23

28

36 **B**

*f*

40 **C**

*mp*

45

V.S.

Trompette 2

50 **D**

58 **E**

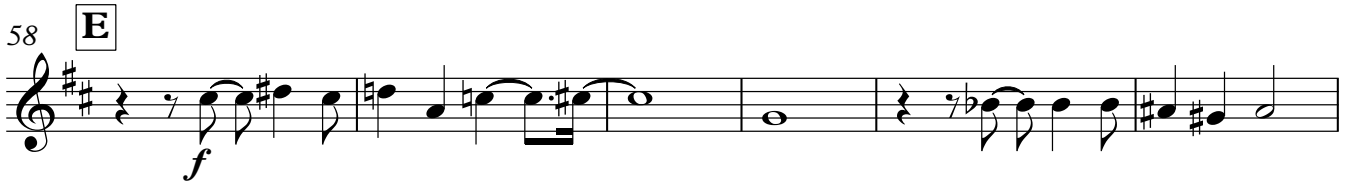

64

68

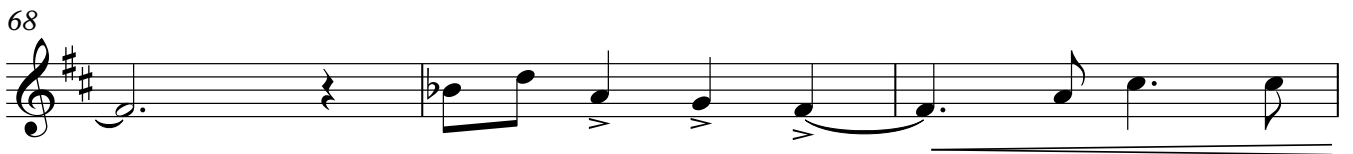

71 **F**

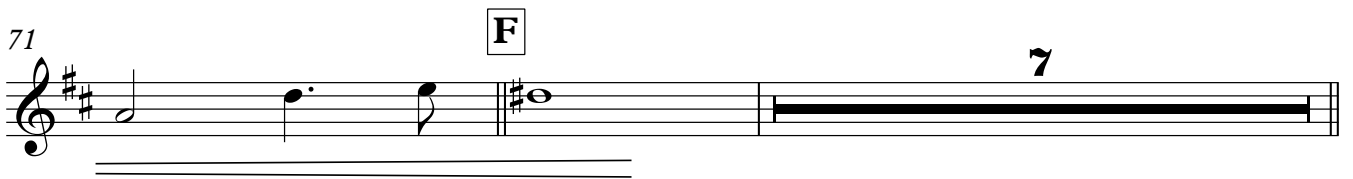

80 **G**

88 *mf*

92

94 **H**

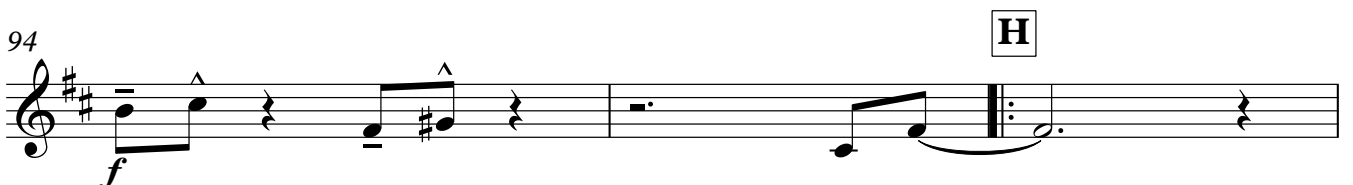

97 **7** **I** **12** **J**  
*mf*

119 **1.**

124 **2.** **K**  
*f*

130 **L**  
*mp*

135

140 **M**  
*f*

144

148 **N**  
*f*

154

V.S.

**O**mpette 2

160

1ère fois

166

169

1ère fois

3

# "Loose Ends"

Trombone 1

Mike Stern

♩=154 Med.Funk Shuffle

8

12

17

**A**

*mp*

23

29

2

36

**B**

*f*

**C**

40

*mp*

45

2

Trombone 1

50 **D**

5

58 **E**

*f*

64

68

71 **F**

7

80 **G**

*f*

87

88

*mf*

92

94 H

*f*

97 I

*mp*

109

116 J

*mf*

121

126 K

130 L

*mp*

135

140 M

**6**

Trombone 1

148 **N**

*f*

154

160 **O** lère fois

166

169 lère fois

*f*

# "Loose Ends"

Trombone 2

Mike Stern

♩=154 Med.Funk Shuffle

**11**

11

16

**A**

*mp*

22

28

**2**

*mp*

36

**B**

*f*

40

**C**

*mp*

45

50

**D**

*mp*

Trombone 2

56

**E**

62

67

71

**F**

7

80

**G**

88

92

94

**H**

97

**I**

**J**

7

12

118

123

130

*mp*

135

140

*f*

152

*mp*

158

162

1ère fois

167

1ère fois

*f*

Piano

# "Loose Ends"

Mike Stern

♩=154 Med.Funk Shuffle

33

36 **B** **C**

43

50 **D**

54

58 **E**

C#m7 C7 B7(sus4) E7(sus4) Bbm7(b5) Amaj7 Abm7

65

F7(#5) Gmaj7 Bm7 A/B G#m7 Fm7 Em7 Eb7(#5)

71 **F**

Dm7 F7 Em7

80 **G**

F#m7 F#m7

87

88

92

94

96 **H**

Em7

**I**  
SWING !

97

A(sus4)

F#m7

Gmaj7

109

116

J

pour continuer

126

K

130

L

135

140 **M**

Dm11

3

3

144

3

3

148 **N**

C#m7 C7 B7(sus4) E7(sus4) Bbm7(b5) Amaj7 Abm7 F7(#5)

156

Gmaj7 Bm7 Gmaj7 A/B F#m7 Fm7 Em7 Eb7(#5) Dm7 F7

162 **O**

Gm9

3

Cmaj7/F#

Amaj7/F#

Em7

# "Loose Ends"

♩=154 Med.Funk Shuffle

Mike Stern

6

11

16

**A**

22

28

32

36 **B**

**C**

V.S.

43

49

**D**

54

58

**E**

64

71

**F**

76

80

**G**

83

88

92

94

97

102

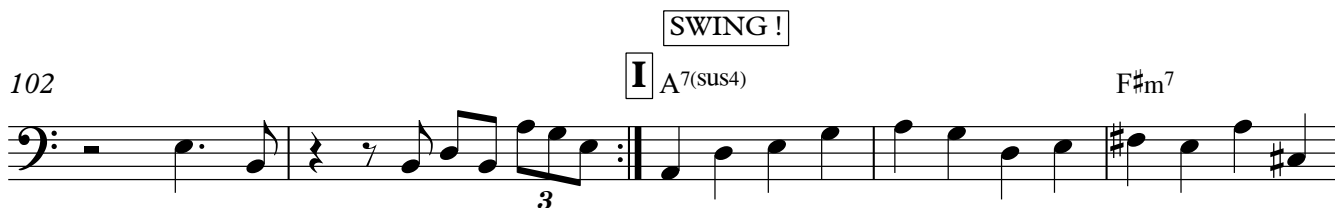

107

112 A7(sus4)

116 J

121

4

Guitare basse

125 pour continuer K

130 L

135

140 M

144

148 N

155

162 O

167

# "Loose Ends"

Batterie

Mike Stern

♩=154 Med. Funk Shuffle

Batterie

2

45

50

**D**

53

58

**E**

61

64

67

69

71

**F**

74

80 **G**

88

96 **H**

104 **I** SWING!

116 **J**

125 pour continuer **K**

128 **L**

131

134

Batterie

4

**M**

140

144

**N**

150

153

156

159

162

**O**

170
