

"La Rua Madureira"

Nino FERRER
Arr. Guillaume Gourmaud

The musical score is arranged for a 12-piece ensemble. The instruments and their parts are as follows:

- Saxophone ténor & baryton:** Two saxophone parts, both with rests throughout the score.

Voix

Fl.

Fl.

Cl.1

Cl.2

Sax. alto

Sax. alto

Sax. tén.

Sax. tén.

Sax. bary.

Gtr.

Guit. ac.

Cb. Basse

Non, je n'ou-blie-rai ja - mais la baie de Ri-o

Bm7 Gmaj7 C#m7(b5) F#7(b13) Bm7 F#7 Bm7 A#o13

Bm7 A#o13

Voix

La cou-leur du ciel le long du Cor-co-va - do La ru - a Ma-du-lei - ra la rue que tu ha-bi- tais Je n'ou-blie-rai pas pour tant je n'y

Fl.

Fl.

Cl.1

Cl.2

Sax. alto

Sax. alto

Sax. tén.

Sax. tén.

Sax. bary.

Gtr.

Guit. ac.

Am⁶ F[°] Em⁷(add9) Em⁷ C[°] Bm⁷ Gmaj⁷ C[°]m⁷(b5) F[°]7(b13)

Am⁶ F[°] Em⁷(add9) Em⁷ C[°] Bm⁷ Gmaj⁷ C[°]m⁷(b5) F[°]7(b13)

Cb. Basse

Voix

suis ja- mais_ a-llè Non, je n'ou-blie-rai ja_ mais ce jour de jui llet_ Ou je t'ai co-nnu ou nous a- vons du nous sé - pa-

Fl.

Fl.

Cl.1

Cl.2

Sax. alto

Sax. alto

Sax. tén.

Sax. tén.

Sax. bary.

Gtr.

Guit. ac.

Cb. Basse

Bm7 A#°13 Am6 F#° Em7(add9)

Bm7 F#7 Bm7 A#°13 Am6 F#° Em7(add9)

Bm7 F#7 Bm7 A#°13 Am6 F#° Em7(add9)

The musical score is written for a full ensemble. The vocal line (Voix) is in the key of D major and features the lyrics: "rer pour si peu de temps et nous a - vons mar ché sous la pluie je par-lais d'a - mour et toi tu par - lais de ton pa-ys". The instrumental parts include two Flutes (Fl.), Clarinet 1 (Cl.1), Clarinet 2 (Cl.2), Alto Saxophone (Sax. alto), Tenor Saxophone (Sax. tén.), Bass Saxophone (Sax. bary.), Acoustic Guitar (Guit. ac.), and Double Bass (Cb. Basse). The guitar part includes chord diagrams for Em7, C#° (C#dim), Bm7, Gmaj7, C#m7(b5), F#7(b13), Bm7, and F#7. The bass line provides a steady accompaniment in the bass clef.

Voix

Non, je n'ou-blie-rai pas la dou-ceur de ton corps dans le ta-xi qui nous con-duit - sait à l'a - é - ro - port

Fl. *mf*

Fl. *mf*

Cl.1 *mf*

Cl.2 *mf*

Sax. alto *mf*

Sax. alto *mf*

Sax. tén.

Sax. tén.

Sax. bary. *mf*

Gtr.

Guit. ac.

Cb. Basse

Bm7 A#°13 Am6 F#° Em7(add9) Em7 C#°

Bm7 A#°13 Am6 F#° Em7(add9) Em7 C#°

Bm7 A#°13 Am6 F#° Em7(add9) Em7 C#°

Voix
tu t'es re-tour-née pour me sou-rire a - vant de mon- ter dans une Ca-ra-velle qui n'est ja - mais rri-vée

Fl.
Fl.
Cl.1
Cl.2
Sax. alto
Sax. alto
Sax. tén.
Sax. tén.
Sax. bary.

Gtr.
Guit. ac.
Cb. Basse

Bm7 Gmaj7 C#m7(b5) F#7(b13) Bm7 F#7 Bm7

Voix

Fl.

Fl.

Cl.1

Cl.2

Sax. alto

Sax. alto

Sax. tén.

Sax. tén.

Sax. bary.

Gtr.

Guit. ac.

Cb. Basse

mp

mp

mp

mp

A^o13

Am⁶

F^o

Em⁷(add9) *mp*

Em⁷

C^o

Bm⁷

Gmaj⁷

81 Précis, avec guitare

Voix

Non, je n'ou-blie-rai ja - mais ce jour où j'ai lu ton nom mal é-crit par-mi tant d'au-tres

Fl.

Fl.

Cl.1

Cl.2

Sax. alto

Sax. alto

Sax. tén.

Sax. tén.

Sax. bary.

Gtr.

Guit. ac.

Cb. Basse

mf

mf

mf

mf

mf

mf

mf

C#m7(b5)

F#7(b13)

Bm7

F#7

C#m7(b5)

F#7(b13)

Bm7

F#7

Bm7

A#o13

Am6

F#o

Voix

noms in - co - nnus sur la pre-mière page d'un jour - na - l' bré - si - lien

Fl.

Fl.

Cl.1

Cl.2

Sax. alto

Sax. alto

Sax. tén.

Sax. tén.

Sax. bary.

Gtr.

Em7(add9) Em7 C#° Bm7 Gmaj7

Guit. ac.

Cb. Basse

Voix

j'e - ssa - yais de lire et je n'y com - pre - nais rien

Fl.

Fl.

Cl.1

Cl.2

Sax. alto

Sax. alto

Sax. tén.

Sax. tén.

Sax. bary.

Gtr.

C#m7(b5) F#7(b13) Bm7 C#m7(b5) F#7(b13) Bm Bm(maj7)

Guit. ac.

Cb. Basse

"La Rua Madureira"

Voix

Nino FERRER
Arr. Guillaume Gourmaud

16 17 *Assez libre*

Non, je n'ou-blie-rai ja - mais la baie de Ri-o

La cou-leur du ciel le long du Cor-co - va - do La ru - a Ma-du-lei

ra___ la rue que tu ha-bi- tais___ Je n'ou-blie-rai pas pour- tant___ je n'y

33

suis ja- mais_#a-llè Non, je n'ou-blie-rai ja___ mais ce jour de jui- llet

___ Ou je t'ai co-nnu ou nous a - vons du nous sé - pa - rer

42

pour si peu de temps et nous a - vons mar - ché sous la pluie___

je par-lais d'a-mour et toi tu par - lais de ton #pa - ys

49

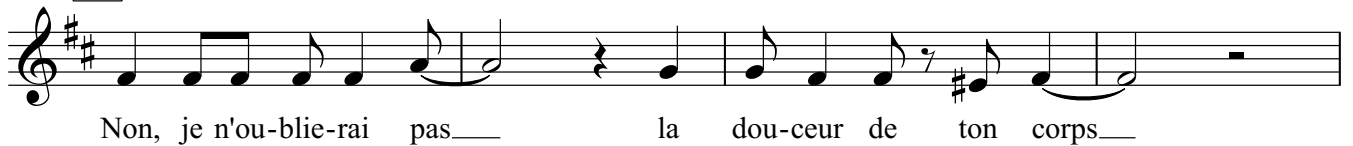

57

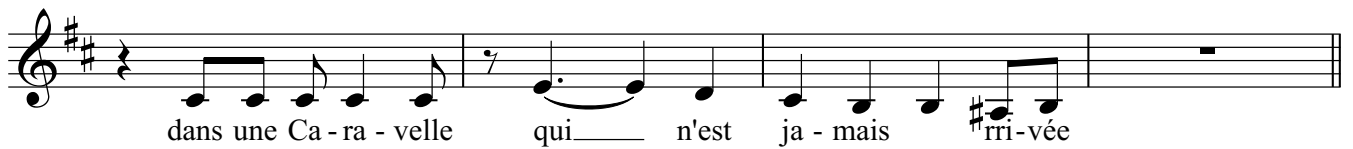
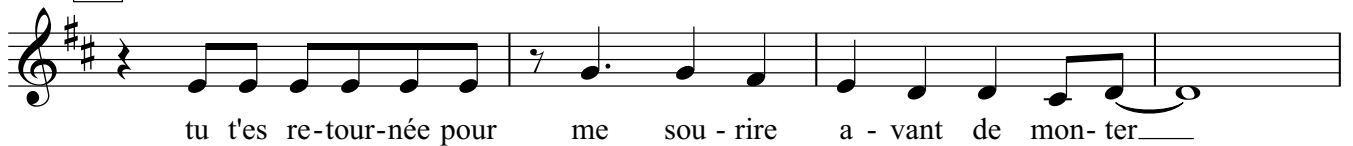

65

8

73

8

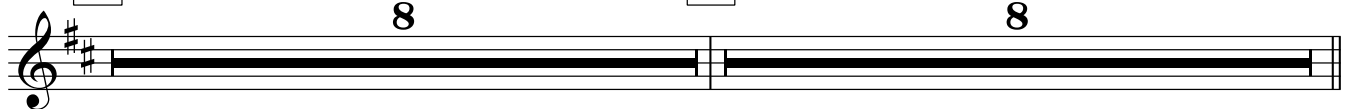

81

Précis, avec guitare

89

97

3

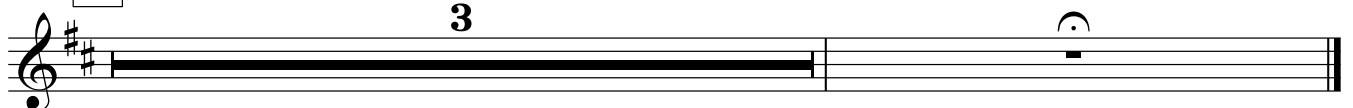

"La Rua Madureira"

Flûte 1

Nino FERRER
Arr. Guillaume Gourmaud

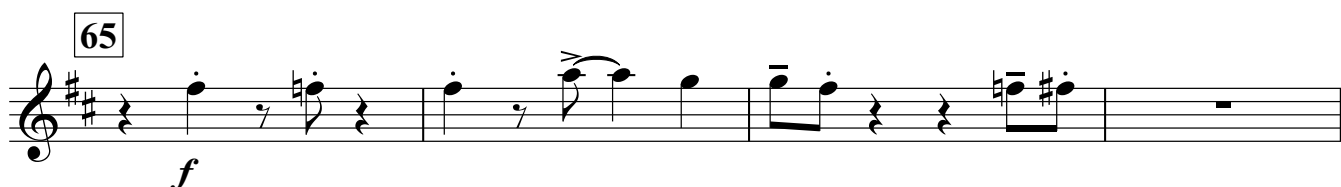
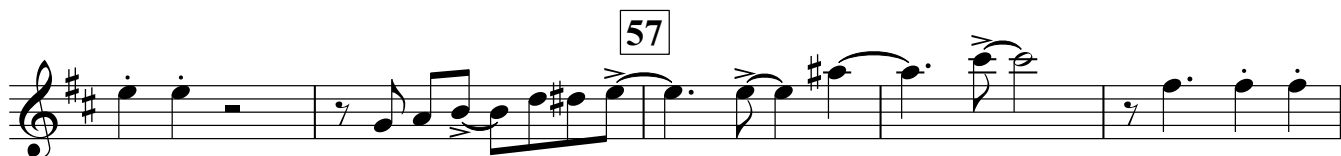
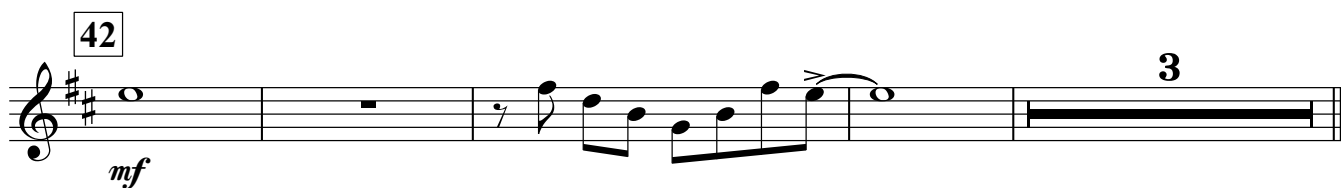
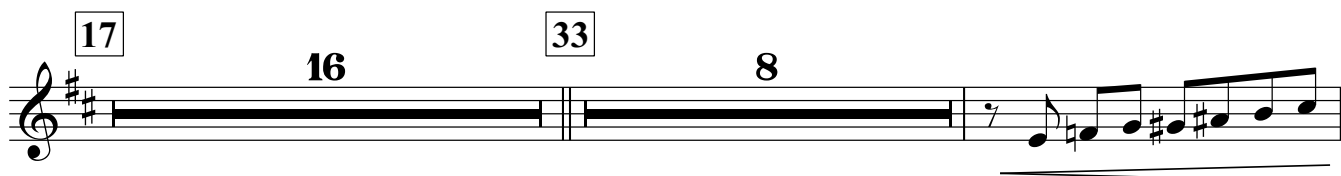
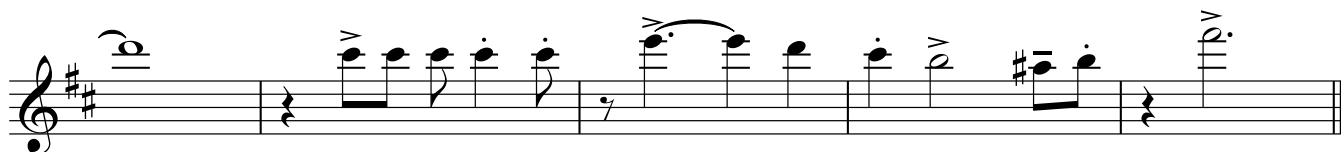
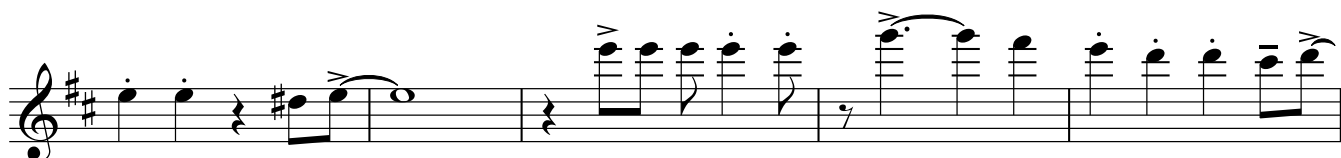

"La Rua Madureira"

Flûte 2

Nino FERRER
Arr. Guillaume Gourmaud

"La Rua Madureira"

Clarinete en Sib 1

Nino FERRER
Arr. Guillaume Gourmaud

"La Rua Madureira"

Clarinete en Sib 2

Nino FERRER
Arr. Guillaume Gourmaud

12

17 33 9

42

49 *mf*

57 2

65

73 *mp*

81 8 89 8

97 *f*

"La Rua Madureira"

Saxophone alto 1

Nino FERRER
Arr. Guillaume Gourmaud

f

17 16 33 8

42 *mf*

49 3 *mf*

57 8 65 *f*

73 81 3 *mf*

89 8 97 *f*

Saxophone alto 2

"La Rua Madureira"

Nino FERRER
Arr. Guillaume Gourmaud

16 17 16

33 *mp*

42 2 *mf* 2

49 3 *mf*

57 6

65 3 *mp*

73 2

81 3 *mf*

89 8 97 2

"La Rua Madureira"

Saxophone Ténor 1

Nino FERRER
Arr. Guillaume Gourmaud

16 17 16

33
mp

42 6 49 7

57 6

65 5
mp

73 8 81 6
mf

89 8 97 2

"La Rua Madureira"

Saxophone ténor 2

Nino FERRER
Arr. Guillaume Gourmaud

16 17 16

33 9 42 *mf*

2 49 7

57 6

65 6 73 8 *mp*

81 6

89 8 97 2

"La Rua Madureira"

Saxophone baryton

Nino FERRER
Arr. Guillaume Gourmaud

16 17 16

33 9 42 *mf*

49 *mf*

57 6

65 6 *mp*

73

81 5 *mf*

89 8 97 2

"La Rua Madureira"

Guitare

Nino FERRER
Arr. Guillaume Gourmaud

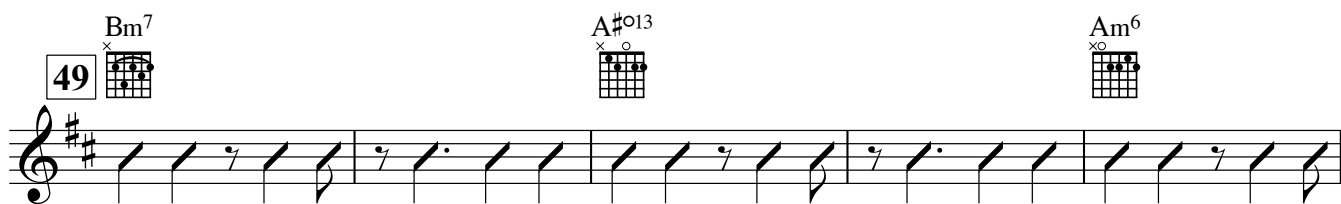
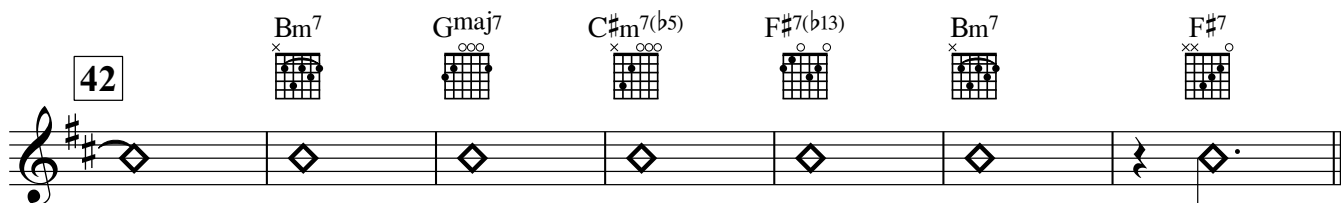
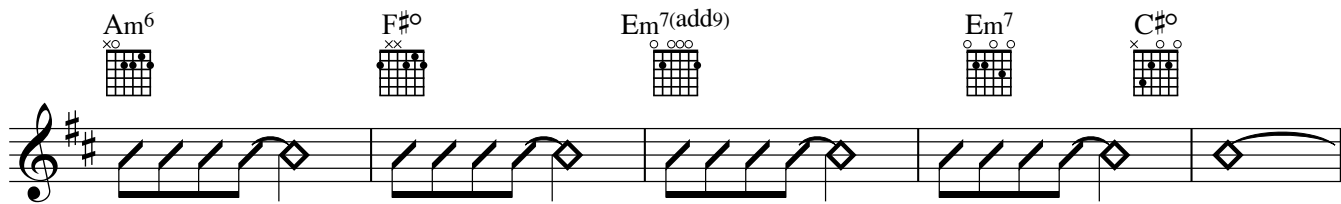
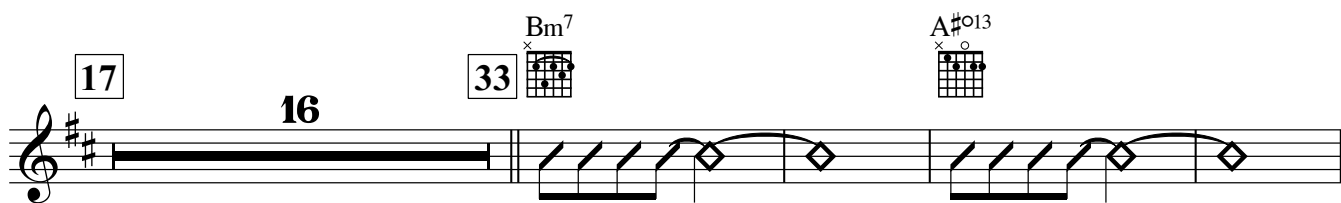

Guitare

2

Gmaj7

C#m7(b5)

F#7(b13)

Bm7

F#7

Bm7

65

A#o13

Am6

F#o

Em7(add9)

Em7

C#o

73

Bm7

Gmaj7

C#m7(b5)

F#7(b13)

Bm7

F#7

81

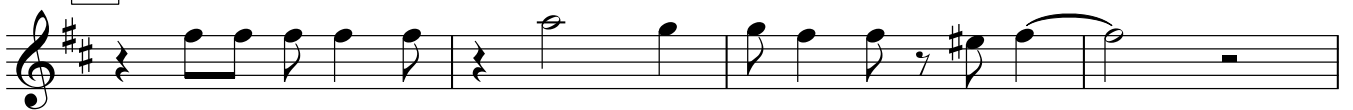

89

97

Bm

Bm(maj7)

"La Rua Madureira"

Guitare

Arr. Guillaume Gourmaud

Am⁶ Nino FERRER

Chord diagrams for the first few measures:

- Measure 1: Bm7
- Measure 2: A#o13
- Measure 3: Am⁶
- Measure 4: F#o
- Measure 5: Em7(add9)
- Measure 6: Em7
- Measure 7: C#o

Measure numbers: 17, 33, 42

Guitare

2

Chords: Bm7, A#o13, Am6, F#o, Em7(add9), Em7, C#o, Bm7.
Measure numbers: 49, 57.

Chords: Gmaj7, C#m7(b5), F#7(b13), Bm7, F#7.
Measure numbers: 65, 73.

Chords: Bm7, A#o13, Am6, F#o, Em7(add9), Em7, C#o, Bm7.
Measure numbers: 81, 89.

Chords: Gmaj7, C#m7(b5), F#7(b13), Bm7, C#m7(b5), F#7(b13), Bm, Bm(maj7).
Measure numbers: 97.

"La Rua Madureira"

Contrebasse

Nino FERRER
Arr. Guillaume Gourmaud

17

Bm⁷

A[#]o¹³

Am⁶

F[#]o

Em⁷(add9)

Em⁷

C[#]o

Bm⁷

Gmaj⁷

C[#]m⁷(b5)

F[#]7(b13)

Bm⁷

F[#]7

33

Bm⁷

A[#]o¹³

Am⁶

F[#]o

Em⁷(add9)

Em⁷

C[#]o

42

Bm⁷

Gmaj⁷

C[#]m⁷(b5)

F[#]7(b13)

Bm⁷

F[#]7

Contrebasse

49

Bm7

A#°13

Am6

F#°

Em7(add9)

Em7

C#°

57

Bm7

Gmaj7

C#m7(b5)

F#7(b13)

Bm7

F#7

65

73

81

89

97

